

Patient report

Bio-Rad DATE: 08/13/2019
D-10 TIME: 02:47 PM
S/N: #DJ4I016123 Software version: 4.30-2
Sample ID: 10583656
Injection date 08/13/2019 02:14 PM
Injection #: 13 Method: HbA1c
Rack #: --- Rack position: 2

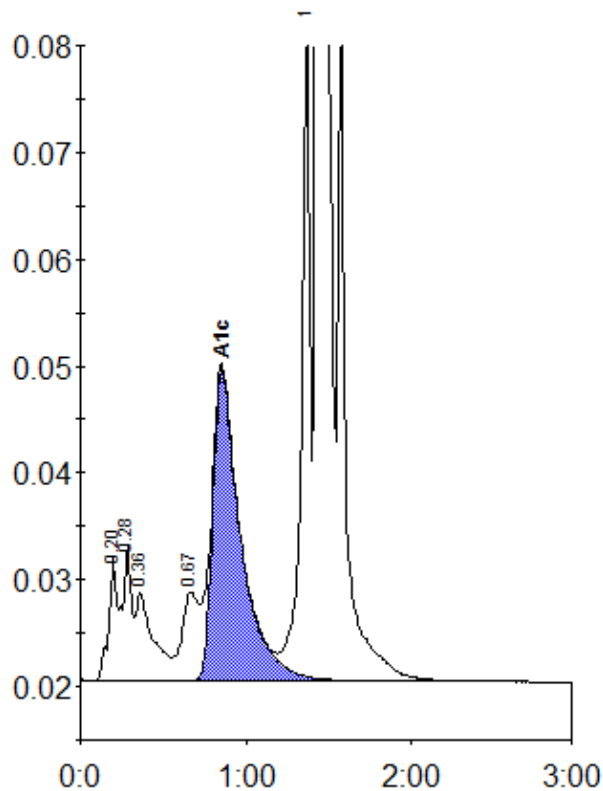

Peak table - ID: 10583656

Peak	R.time	Height	Area	Area %
A1a	0.20	11587	37894	1.3
A1b	0.28	12669	49211	1.7
Unknown	0.36	8207	60607	2.1
LA1c/CHb-1	0.67	8283	60522	2.1
A1c	0.85	29130	344119	15.5
P3	1.36	63529	229112	8.0
A0	1.44	622841	2071020	72.6
Total Area:		2852486		

Concentration:	%
A1c	15.5